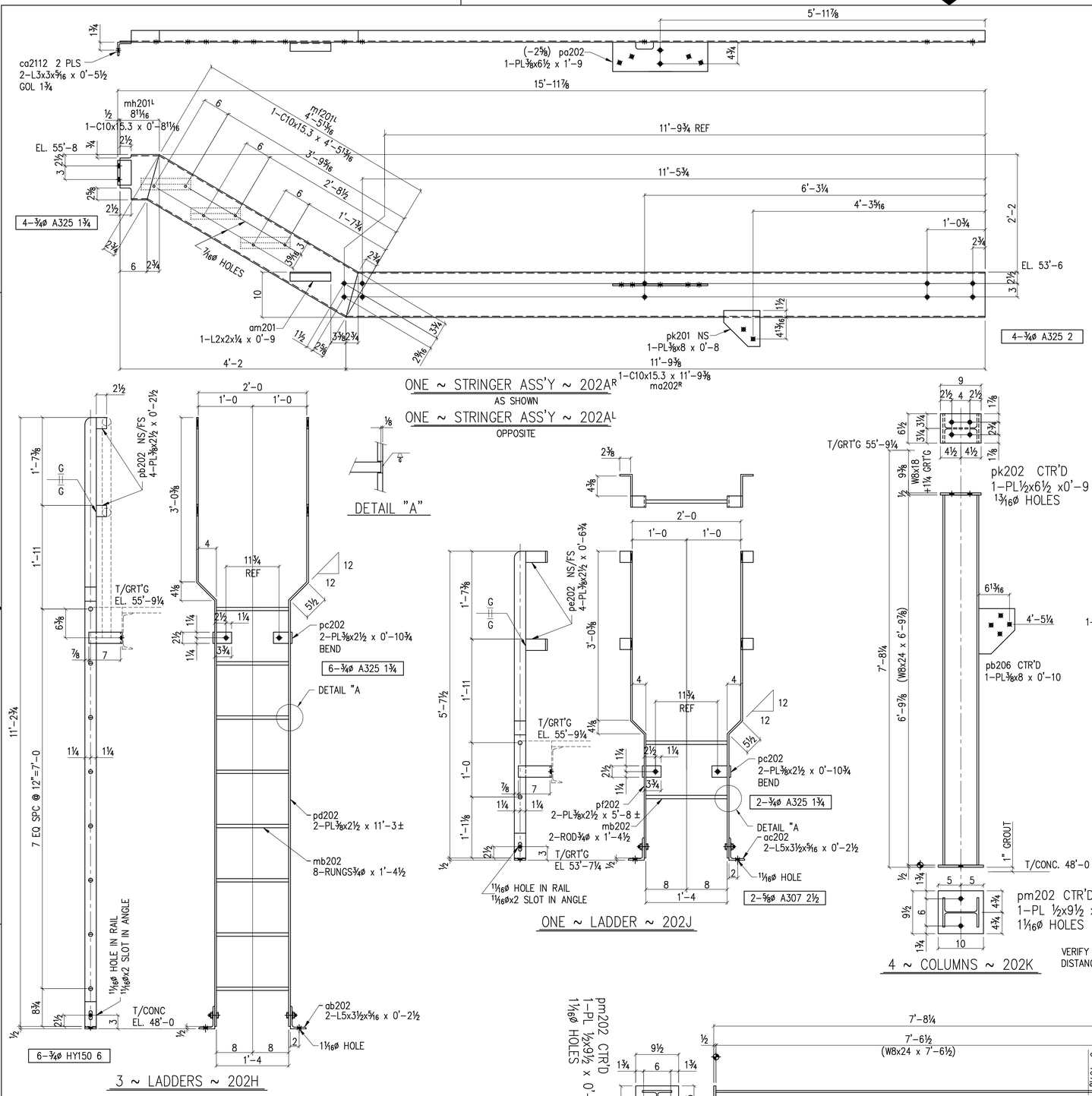

ONE ~ STRINGER ASS'Y ~ 202AR
AS SHOWN

ONE ~ STRINGER ASS'Y ~ 202AL
OPPOSITE

DETAIL "A"

3 ~ LADDERS ~ 202H

ONE ~ LADDER ~ 202J

4 ~ COLUMNS ~ 202K

VERIFY HOLE EDGE DISTANCE IN BASE PL

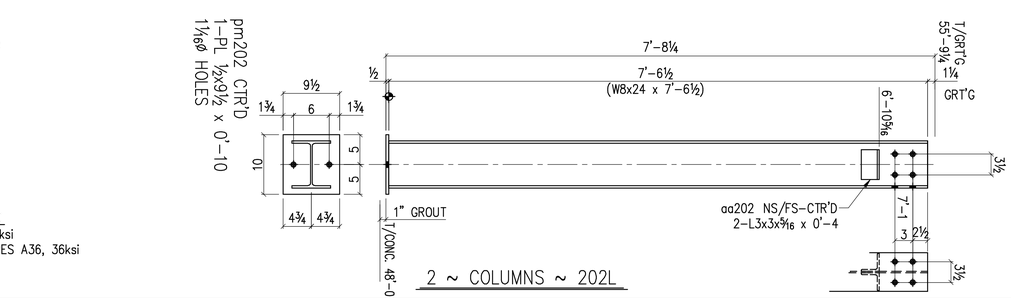

2 ~ COLUMNS ~ 202L

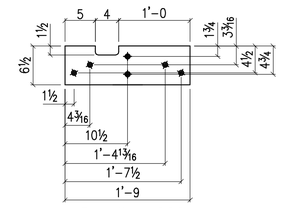

Detail pa202
1-PL⅜x6½ x 1'-9

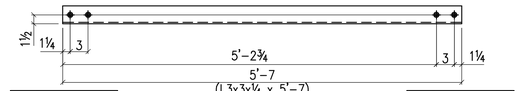

4 ~ ANGLES ~ 202B

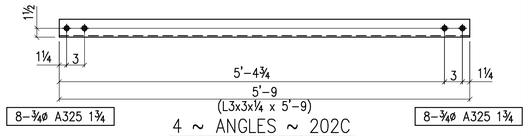

4 ~ ANGLES ~ 202C

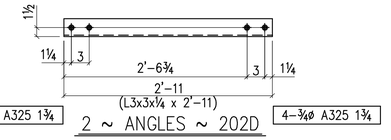

2 ~ ANGLES ~ 202D

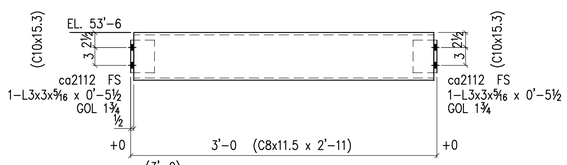

2 ~ CHANNELS ~ 202F

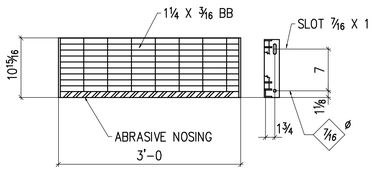

6 ~ STAIR TREADS ~ 202G

24-⅜ø A325 1½
w/NUTS/FW/LW

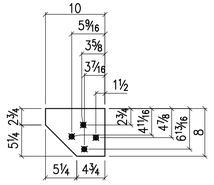

Detail pb206
PL⅜x8 x 0'-10

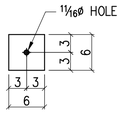

Detail ph202
2-PL⅜x6 x 0'-6
SHIP w/ LADDER 202J

SHOP BILL

SHIP MK.	SUB MK.	QTY.	DESCRIPTION	FT.	IN.	REMARKS	WEIGHT
202AR&L		1R/1L	STRINGER ASS'Y			R SHOWN L OPP.	
	ma202R	2	C10x15.3	11	9⅜	R SHOWN L OPP.	360.5
	mf201L	2	C10x15.3	4	5 13/16	L SHOWN R OPP.	137.2
	mh201L	2	C10x15.3	0	8 11/16	L SHOWN R OPP.	22.2
	am201	2	L2x2x¼	0	9		5.1
	ca2112	4	L3x3x5/16	0	5½		11.7
	pk201	2	PL⅜x8	0	8		13.6
	pa202	2	PL⅜x6½	1	9		29.0
202B		4	L3x3x¼	5	7		114.0
202C		4	L3x3x¼	5	9		117.4
202D		2	L3x3x¼	2	11		
202F		2	C8x11.5	2	11		67.1
	ca2112	4	L3x3x5/16	0	5½		11.7
202G		6	STAIR TREADS	3	0		
202H		3	LADDERS				
	pb202	12	PL⅜x2½	0	2½		8.0
	pc202	6	PL⅜x2½	0	10¾		17.1
	pd202	6	PL⅜x2½	11	3		172.3
	mb202	24	¾ø RUNG	1	4½		
	ab202	6	L5x3½x5/16	0	2½		11.3
		3	SELF CLOSE GATE			PURCHASED	
202J		ONE	LADDER				
	pe202	4	PL⅜x2½	0	6¾		7.2
	pc202	2	PL⅜x2½	0	10¾		5.7
	ac202	2	L5x3½x5/16	0	2½		3.8
	pf202	2	PL⅜x2½	5	8		36.2
	mb202	2	¾ø RUNG	1	4½		
	ph202	2	PL⅜x6	0	6	SHIP w/ 202J	7.7
		1	SELF CLOSE GATE			PURCHASED	
202K		4	W8x24	6	9⅞		663.0
	pk202	4	PL½x6½	0	9		33.2
	pm202	4	PL ½x9½	0	10		45.4
	pb206	1	PL⅜x8	0	10		8.5
202L		2	W8x24	7	6½		366.0
	pm202	2	PL ½x9½	0	10		22.7
	aa202	4	L3x3x5/16	0	4		8.3

ALL MATERIALS THIS SHEET H.D. GALVANIZED U.N.O.

FIELD BOLT COUNT
52-¾ø A325 1¾
8-¾ø A325 2
4-¾ø A325 2¼
24-⅜ø A325 1½ w/LW & FW
2-⅝ø A307 2½
18-¾ø HY150 6 HILTI ADHESIVE ANCHOR

ALL HARDWARE MECH. GALVANIZED

SHOP NOTES:

1> ALL HOLES 13/16ø U.N.O.
2> ALL WELDS CONTINUOUS, E70XX, 3/16 FILLET, U.N.O.
3> ALL "STUB" (RUNNING) DIM's FROM END OF MAIN MEMBER (NOT R's, CLIPS, ETC.), MARKED THUS [◆] WHERE APPLICABLE.
4> PLACE SHIPPING MKS. RIGHT SIDE UP ON LEFT END OF MEMBER AS DRAWN.

MATERIAL NOTES:

ALL WF BEAMS A992, 50ksi
ALL OTHER ROLLED SHAPES A36, 36ksi
ALL PIPE A53 Grade B
ALL HSS A500 Grade B

NO.	DATE	REVISIONS	BY

SCALE: 1"=1'-0"
DATE 9/4/06
DRAWN BY BSL
APPROVED BY

PLATFORM FRAMING & LADDERS
@ T/GRT'G EL. 53'-7'4

PROJECT NO.
DRAWING NO. D-202
REVISION 0